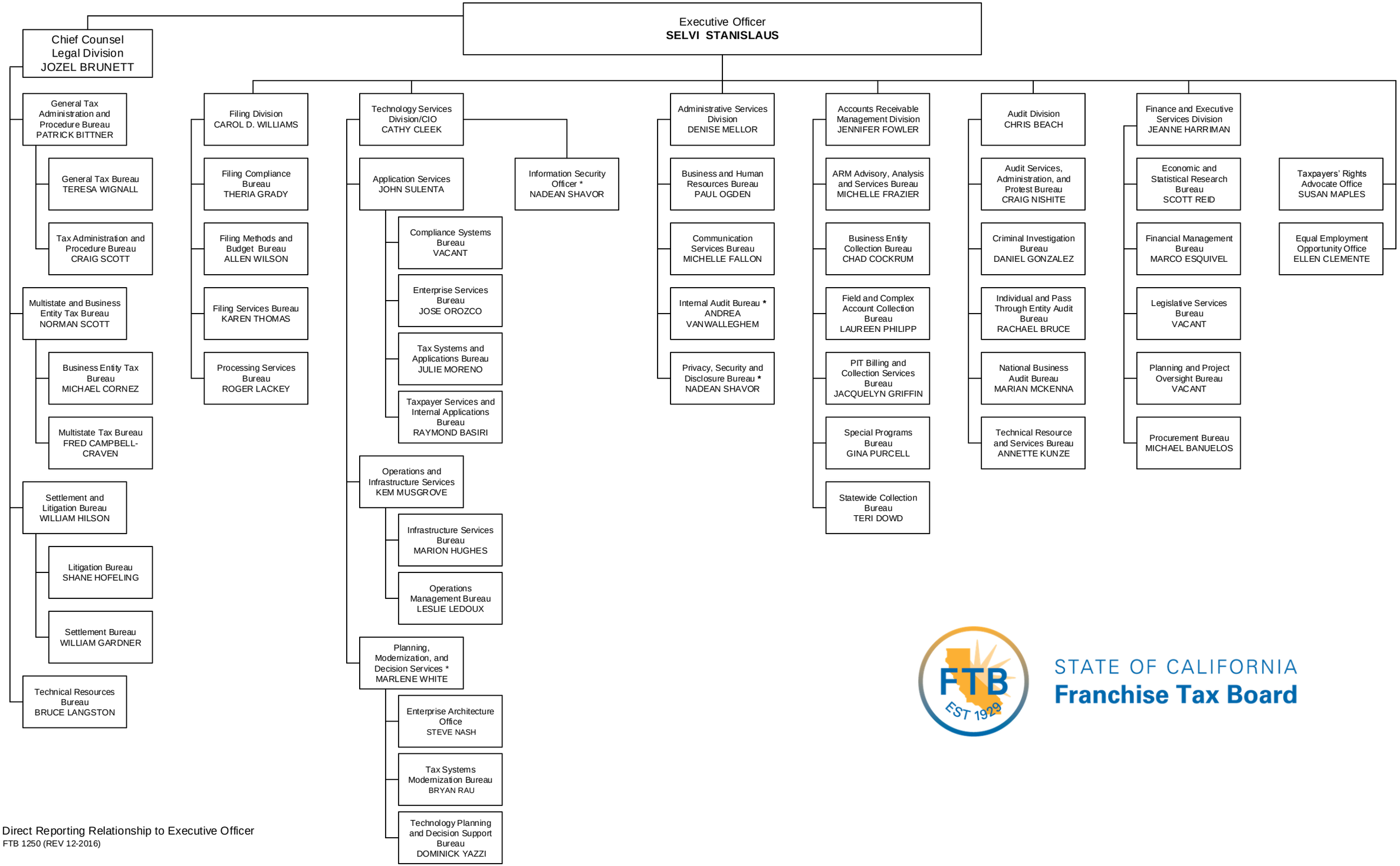

* Direct Reporting Relationship to Executive Officer

FTB 1250 (REV 12-2016)